

# Review for your quiz

- essays
- interactive notes
- get starteds

# Review Time

Use the quote and your knowledge of social studies to answer the following question.

"All around us in Florence, new buildings are being erected that pay homage to antiquity. It seems a new birth is occurring."

Which time period is being described?

- A High Middle Ages
- B Renaissance
- C Enlightenment
- D Reformation

How do the following terms fit with the Renaissance?

Renaissance

- Humanism
- Secular
- Individual
- Patron
- Perspective
- Vernacular

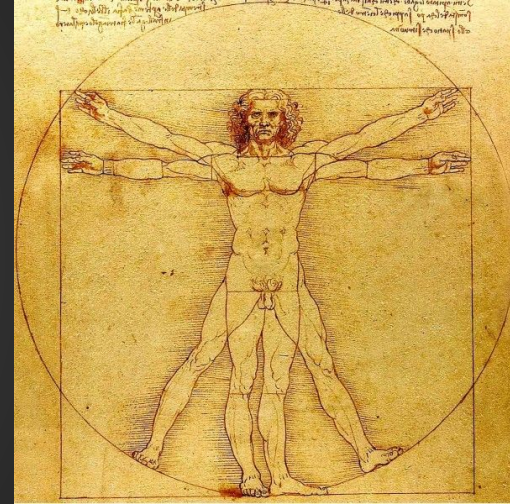

**Do not define- explain how it connects to the Renaissance**

# Renaissance Review



Which of the following is not a Renaissance characteristic of the *School of Athens*?

- A. Classical influence
- B. Religion
- C. Beauty
- D. Perspective

# What makes these Renaissance Art- Pick 2 words and explain

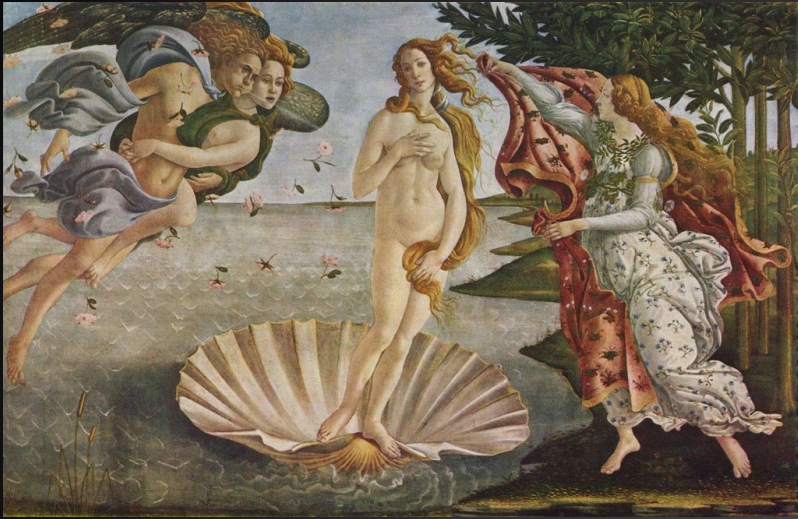

*The Birth of Venus* by Sandro Botticelli



*The Last Supper* by Leonardo Da Vinci

—Classical influence -Religion

—Perspective -Individual

—Beauty

-Realism

-Secular

-Humanism

## The Style of Raphael

Raphael was heavily influenced by the works of the early Renaissance painters. He attended the workshop of Perugino, whose graceful, open landscapes and gentle figures were widely admired. A skillful student from the beginning, Raphael mastered Perugino's delicate, ornamental style. Late in 1504, Raphael moved to Florence, where he incorporated the innovations of Florentine painters, especially those of Leonardo da Vinci. Raphael transformed the fifteenth-century style of his earliest teachers into something new and influential. For later generations, Raphael's art came to represent an ideal of perfection, grace, and harmonious balance. His works are still admired and studied throughout the world today.

Which of the following best summarizes the passage?

- A** Raphael was considered the greatest of the Renaissance painters and better than Leonardo da Vinci.
- B** Raphael was a brilliant painter who quickly began teaching his teachers more than they were teaching him.
- C** Raphael was one of Leonardo da Vinci's best students, and he greatly influenced other Italian painters.
- D** Raphael was a master Renaissance painter, and his work crossed beyond the time and culture in which he lived.

How do the following terms fit with the....

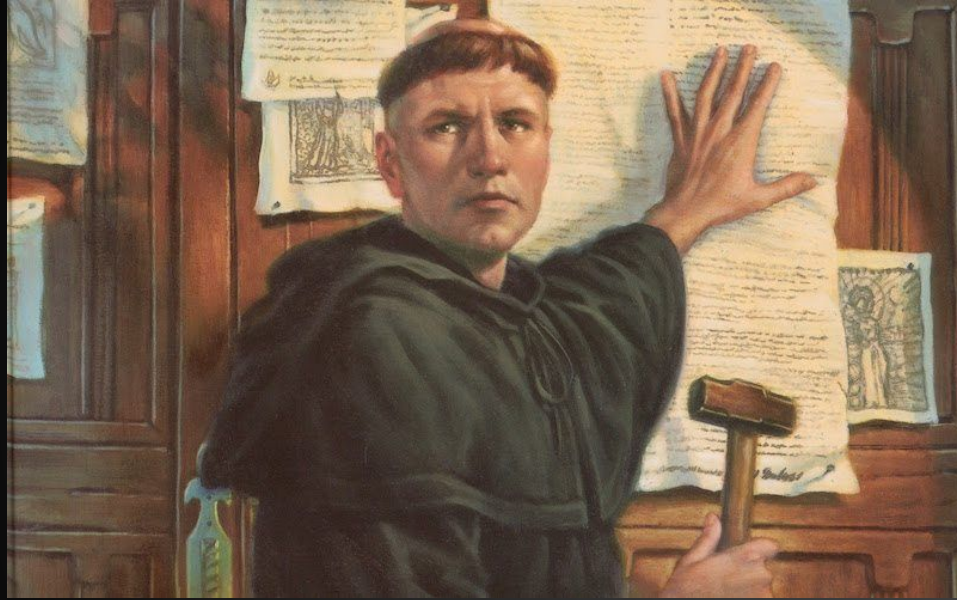

Reformation

-Indulgence

-Clergy

-Lutheran

-Protestant

-Annul

-Anglican

Do not define- explain how it connects to the Reformation

# Read the text about Martin Luther and answer the questions below

**The Emperor's Opposition** Holy Roman Emperor Charles V, a devout Catholic, also opposed Luther's teaching. Charles controlled a vast empire, including the German states. He summoned Luther to the town of Worms (vawrmz) in 1521 to stand trial. Told to recant, or take back his statements, Luther refused:

## PRIMARY SOURCE

I am bound by the Scriptures I have quoted and my conscience is captive to the Word of God. I cannot and I will not retract anything, since it is neither safe nor right to go against conscience. I cannot do otherwise, here I stand, may God help me. Amen.

**MARTIN LUTHER**, quoted in *The Protestant Reformation* by Lewis W. Spitz

1. According to the primary source, how did Martin Luther respond when asked to recant his ideas?
2. What resulted from Luther's decision? (Think back to biography.com video about Martin Luther)

# Use the chart to answer the question to the right

Religious Beliefs and Practices in the 16th Century

	Roman Catholicism	Lutheranism	Calvinism	Anglicanism
Leadership	Pope is head of the Church	Ministers lead congregations	Council of elders govern each church	English monarch is head of the Church
Salvation	Salvation by faith and good works	Salvation by faith alone	God has predetermined who will be saved	Salvation by faith alone
Bible	Church and Bible tradition are sources of revealed truth	Bible is sole source of revealed truth	Bible is sole source of revealed truth	Bible is sole source of revealed truth
Worship Service	Worship service based on ritual	Worship service focused on preaching and ritual	Worship service focused on preaching	Worship service based on ritual and preaching
Interpretation of Beliefs	Priests interpret Bible and Church teachings for believers	Believers interpret the Bible for themselves	Believers interpret the Bible for themselves	Believers interpret the Bible using tradition and reason

Comparing-

Which of the branches on the chart at left are most different and which are most similar? Back you answer up with evidence from the chart.